

Phantoffel

Hattari Hanzo

$\text{♩} = 110$

B Trompete 1

B Trompete 2

Alt Saxophon 1

Alt Saxophon 2

Tenor Saxophon 1

Tenor Saxophon 2

Posaune 1

Posaune 2

Susi

Glockenspiel

Bass Drum

Snare Drum

Becken

B Tpt.1

B Tpt.2

A. Sax.1

A. Sax.2

T. Sax.1

T. Sax.2

Psn.1

Psn.2

Susi

Glk.

B. Dr.

Sn. Dr.

Bkn.

B Tpt. 1

B Tpt. 2

A. Sax. 1

A. Sax. 2

T. Sax. 1

T. Sax. 2

Psn. 1

Psn. 2

Susi

Glk.

B. Dr.

Sn. Dr.

Bkn.

B Tpt. 1

B Tpt. 2

A. Sax. 1

A. Sax. 2

T. Sax. 1

T. Sax. 2

Psn. 1

Psn. 2

Susi

Glk.

B. Dr.

Sn. Dr.

Bkn.

B Tpt.1

B Tpt.2

A. Sax.1

A. Sax.2

T. Sax.1

T. Sax.2

Psn.1

Psn.2

Susi

Glk.

B. Dr.

Sn. Dr.

Bkn.

B Tpt.1

B Tpt.2

A. Sax.1

A. Sax.2

T. Sax.1

T. Sax.2

Psn.1

Psn.2

Susi

Glk.

B. Dr.

Sn. Dr.

Bkn.

B Tpt.1

B Tpt.2

A. Sax.1

A. Sax.2

T. Sax.1

T. Sax.2

Psn.1

Psn.2

Susi

Glk.

B. Dr.

Sn. Dr.

Bkn.

B Tpt.1

B Tpt.2

A. Sax.1

A. Sax.2

T. Sax.1

T. Sax.2

Psn.1

Psn.2

Susi

Glk.

B. Dr.

Sn. Dr.

Bkn.

B Tpt.1

B Tpt.2

A. Sax.1

A. Sax.2

T. Sax.1

T. Sax.2

Psn.1

Psn.2

Susi

Glk.

B. Dr.

Sn. Dr.

Bkn.

B Tpt.1

B Tpt.2

A. Sax.1

A. Sax.2

T. Sax.1

T. Sax.2

Psn.1

Psn.2

Susi

Glk.

B. Dr.

Sn. Dr.

Bkn.

B Tpt.1

B Tpt.2

A. Sax.1

A. Sax.2

T. Sax.1

T. Sax.2

Psn.1

Psn.2

Susi

Glk.

B. Dr.

Sn. Dr.

Bkn.

B Tpt.1

B Tpt.2

A. Sax.1

A. Sax.2

T. Sax.1

T. Sax.2

Psn.1

Psn.2

Susi

Glk.

B. Dr.

Sn. Dr.

Bkn.

B Tpt.1

B Tpt.2

A. Sax.1

A. Sax.2

T. Sax.1

T. Sax.2

Psn.1

Psn.2

Susi

Glk.

B. Dr.

Sn. Dr.

Bkn.

B Tpt.1

B Tpt.2

A. Sax.1

A. Sax.2

T. Sax.1

T. Sax.2

Psn.1

Psn.2

Susi

Glk.

B. Dr.

Sn. Dr.

Bkn.

B Tpt. 1

B Tpt. 2

A. Sax. 1

A. Sax. 2

T. Sax. 1

T. Sax. 2

Psn. 1

Psn. 2

Susi

Glk.

B. Dr.

Sn. Dr.

Bkn.

B Tpt.1

B Tpt.2

A. Sax.1

A. Sax.2

T. Sax.1

T. Sax.2

Psn.1

Psn.2

Susi

Glk.

B. Dr.

Sn. Dr.

Bkn.

B Tpt.1

B Tpt.2

A. Sax.1

A. Sax.2

T. Sax.1

T. Sax.2

Psn.1

Psn.2

Susi

Glk.

B. Dr.

Sn. Dr.

Bkn.

B Tpt.1

B Tpt.2

A. Sax.1

A. Sax.2

T. Sax.1

T. Sax.2

Psn.1

Psn.2

Susi

Glk.

B. Dr.

Sn. Dr.

Bkn.

B Tpt.1

B Tpt.2

A. Sax.1

A. Sax.2

T. Sax.1

T. Sax.2

Psn.1

Psn.2

Susi

Glk.

B. Dr.

Sn. Dr.

Bkn.

B Tpt.1

B Tpt.2

A. Sax.1

A. Sax.2

T. Sax.1

T. Sax.2

Psn.1

Psn.2

Susi

Glk.

B. Dr.

Sn. Dr.

Bkn.

B Tpt.1

B Tpt.2

A. Sax.1

A. Sax.2

T. Sax.1

T. Sax.2

Psn.1

Psn.2

Susi

Glk.

B. Dr.

Sn. Dr.

Bkn.

B Tpt.1

B Tpt.2

A. Sax.1

A. Sax.2

T. Sax.1

T. Sax.2

Psn.1

Psn.2

Susi

Glk.

B. Dr.

Sn. Dr.

Bkn.

B Tpt.1

B Tpt.2

A. Sax.1

A. Sax.2

T. Sax.1

T. Sax.2

Psn.1

Psn.2

Susi

Glk.

B. Dr.

Sn. Dr.

Bkn.

B Tpt.1

B Tpt.2

A. Sax.1

A. Sax.2

T. Sax.1

T. Sax.2

Psn.1

Psn.2

Susi

Glk.

B. Dr.

Sn. Dr.

Bkn.

B Tpt.1

B Tpt.2

A. Sax.1

A. Sax.2

T. Sax.1

T. Sax.2

Psn.1

Psn.2

Susi

Glk.

B. Dr.

Sn. Dr.

Bkn.

B Tpt.1

B Tpt.2

A. Sax.1

A. Sax.2

T. Sax.1

T. Sax.2

Psn.1

Psn.2

Susi

Glk.

B. Dr.

Sn. Dr.

Bkn.

B Tpt.1

B Tpt.2

A. Sax.1

A. Sax.2

T. Sax.1

T. Sax.2

Psn.1

Psn.2

Susi

Glk.

B. Dr.

Sn. Dr.

Bkn.

B Tpt.1

B Tpt.2

A. Sax.1

A. Sax.2

T. Sax.1

T. Sax.2

Psn.1

Psn.2

Susi

Glk.

B. Dr.

Sn. Dr.

Bkn.

B Tpt.1

B Tpt.2

A. Sax.1

A. Sax.2

T. Sax.1

T. Sax.2

Psn.1

Psn.2

Susi

Glk.

B. Dr.

Sn. Dr.

Bkn.

B Tpt.1

B Tpt.2

A. Sax.1

A. Sax.2

T. Sax.1

T. Sax.2

Psn.1

Psn.2

Susi

Glk.

B. Dr.

Sn. Dr.

Bkn.

B Tpt.1

B Tpt.2

A. Sax.1

A. Sax.2

T. Sax.1

T. Sax.2

Psn.1

Psn.2

Susi

Glk.

B. Dr.

Sn. Dr.

Bkn.

B Tpt.1

B Tpt.2

A. Sax.1

A. Sax.2

T. Sax.1

T. Sax.2

Psn.1

Psn.2

Susi

Glk.

B. Dr.

Sn. Dr.

Bkn.

B Tpt.1

B Tpt.2

A. Sax.1

A. Sax.2

T. Sax.1

T. Sax.2

Psn.1

Psn.2

Susi

Glk.

B. Dr.

Sn. Dr.

Bkn.

B Tpt.1

B Tpt.2

A. Sax.1

A. Sax.2

T. Sax.1

T. Sax.2

Psn.1

Psn.2

Susi

Glk.

B. Dr.

Sn. Dr.

Bkn.

B Tpt.1

B Tpt.2

A. Sax.1

A. Sax.2

T. Sax.1

T. Sax.2

Psn.1

Psn.2

Susi

Glk.

B. Dr.

Sn. Dr.

Bkn.

B Tpt.1

B Tpt.2

A. Sax.1

A. Sax.2

T. Sax.1

T. Sax.2

Psn.1

Psn.2

Susi

Glk.

B. Dr.

Sn. Dr.

Bkn.

B Tpt.1

B Tpt.2

A. Sax.1

A. Sax.2

T. Sax.1

T. Sax.2

Psn.1

Psn.2

Susi

Glk.

B. Dr.

Sn. Dr.

Bkn.

B Tpt.1
 B Tpt.2
 A. Sax.1
 A. Sax.2
 T. Sax.1
 T. Sax.2
 Psn.1
 Psn.2
 Susi
 Glk.
 B. Dr.
 Sn. Dr.
 Bkn.

B Tpt.1

B Tpt.2

A. Sax.1

A. Sax.2

T. Sax.1

T. Sax.2

Psn.1

Psn.2

Susi

Glk.

B. Dr.

Sn. Dr.

Bkn.

B Tpt. 1

B Tpt. 2

A. Sax. 1

A. Sax. 2

T. Sax. 1

T. Sax. 2

Psn. 1

Psn. 2

Susi

Glk.

B. Dr.

Sn. Dr.

Bkn.

B Trompete 1

Phantoffel

Hattari Hanzo

$\text{♩} = 110$

2

18

$\text{♩} = 130$

36

73

83

91

100

114

123

131

B Trompete 2

Phantoffel

Hattari Hanzo

$\text{♩} = 110$

2

7

18

8

$\text{♩} = 130$

36

11

9

6

3

73

83

91

100

7

114

123

131

Alt Saxophon 1

Phantoffel

Hattari Hanzo

♩ = 110

2

8

12

18

28

♩ = 130

13

50

54

58

62

66

70

$\text{♩} = 140$

74

80

87

94

101

108

115

122

129

Alt Saxophon 2

Phantoffel

Hattari Hanzo

$\text{♩} = 110$

2

$\text{♩} = 130$

13

70

$\text{♩} = 140$

74

80

87

94

101

108

115

122

129

Tenor Saxophon 1

Phantoffel

Hattari Hanzo

$\text{♩} = 110$

2

8

12

18

28

$\text{♩} = 130$

13

50

54

58

62

66

70

♩ = 140

74

80

86

93

100

106

113

120

127

134

Tenor Saxophon 2

Phantoffel

Hattari Hanzo

$\text{♩} = 110$

2

9

14

23

$\text{♩} = 130$

34

13

52

56

60

64

68

72

77

84

91

97

104

110

117

124

131

Posaune 1

Phantoffel

Hattari Hanzo

$\text{♩} = 110$

2

16

24

$\text{♩} = 130$

33

6

18

63

68

$\text{♩} = 140$

73

79

85

91

97

111

117

123

130

Posaune 2

Phantoffel

Hattari Hanzo

♩ = 110

2

16

24

♩ = 130

33

6

18

63

68

♩ = 140

73

80

86

92

98

112

118

124

130

Susi

Phantoffel

Hattari Hanzo

$\text{♩} = 110$

2

8

16

23

$\text{♩} = 130$

31

17

55

59

63

66

69

72

76

83

89

95

101

107

113

119

125

132

Glockenspiel

Phantoffel

Hattari Hanzo

$\text{♩} = 110$

2

8

12

18

$\text{♩} = 130$

27

$\text{♩} = 140$

37

27 6 5 2

81

88

95

102

108

114

122

128

134

Bass Drum

Phantoffel

Hattari Hanzo

♩ = 110

1 

2 

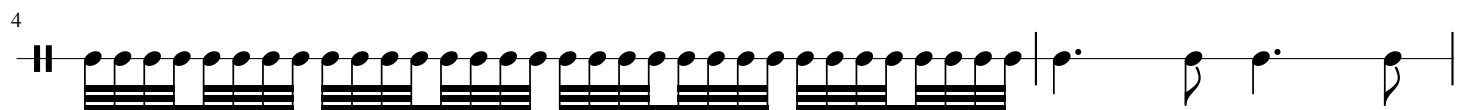
4 

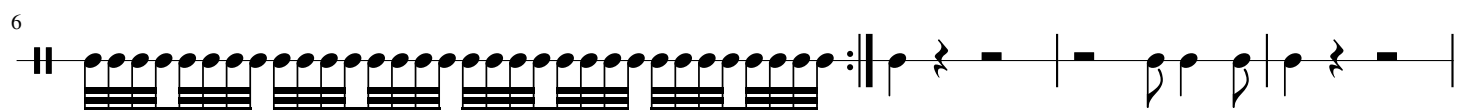
6 

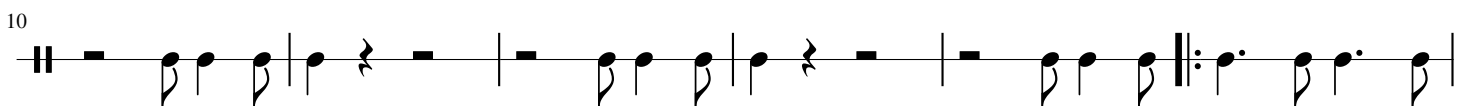
10 

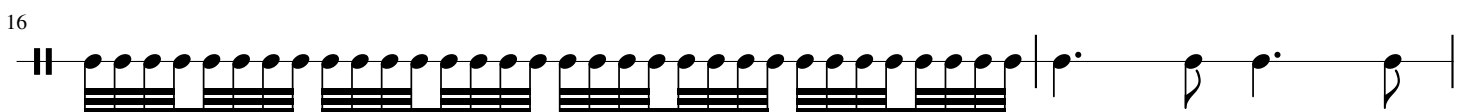
16 

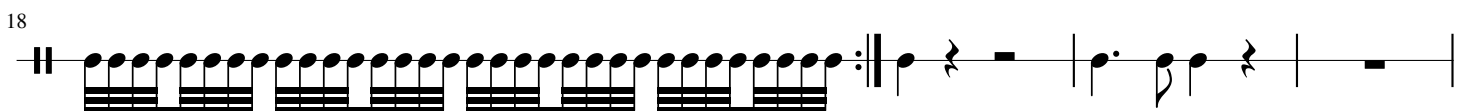
18 

22 

32 

♩ = 130

36 

45 

54 

63

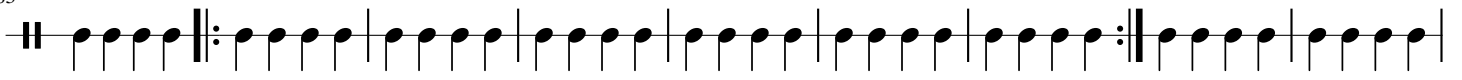

$\text{♩} = 140$

72

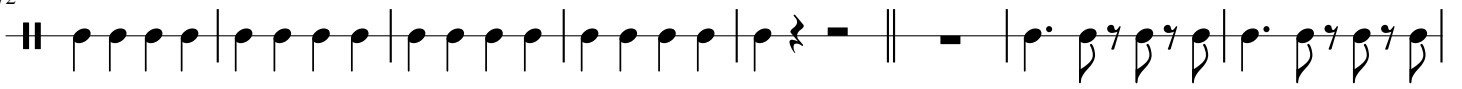

80

86

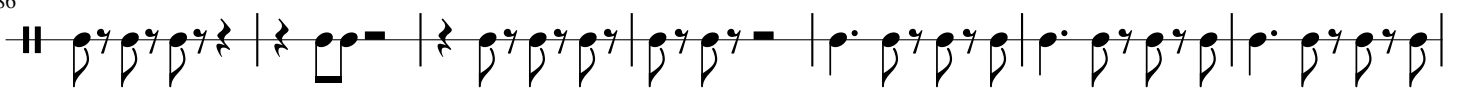

93

100

107

114

120

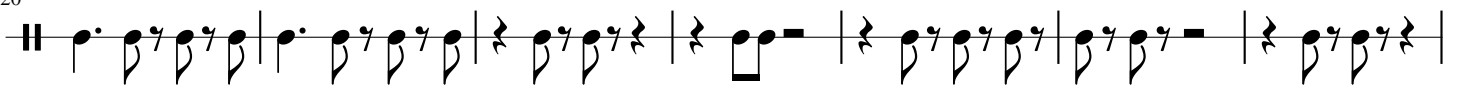

127

134

Snare Drum

Phantoffel

Hattari Hanzo

$\text{♩} = 110$ $\text{♩} = 130$ $\text{♩} = 140$

2 4 8 4 17 28 6 5 2

78

88

98

107

116

125

133

♩ = 110

2

7

♩ = 130

16 28 6 5 2 59

♩ = 140

19