

no roots

IcH (Institut für chronische Hörschädigung)

♩ = 120

B Tpt.1

B Tpt.2

A. Sax.1

A. Sax.2

T. Sax.1

T. Sax.2

Psn.1

Psn.2

Psn.3

Susi

Glk.

B Tpt.1

B Tpt.2

A. Sax.1

A. Sax.2

T. Sax.1

T. Sax.2

Psn.1

Psn.2

Psn.3

Susi

Glk.

Detailed description of the musical score: The score consists of eleven staves. The top two staves (B Tpt.1 and B Tpt.2) contain whole rests. The next two staves (A. Sax.1 and A. Sax.2) contain whole rests in the first two measures, followed by eighth-note patterns in the third measure. The next two staves (T. Sax.1 and T. Sax.2) contain whole rests in the first two measures, followed by eighth-note patterns in the third measure. The next three staves (Psn.1, Psn.2, and Psn.3) contain whole rests. The Susi staff contains a complex rhythmic pattern of eighth and sixteenth notes throughout. The bottom staff (Glk.) contains whole rests.

B Tpt.1

B Tpt.2

A. Sax.1

A. Sax.2

T. Sax.1

T. Sax.2

Psn.1

Psn.2

Psn.3

Susi

Glk.

B Tpt.1

B Tpt.2

A. Sax.1

A. Sax.2

T. Sax.1

T. Sax.2

Psn.1

Psn.2

Psn.3

Susi

Glk.

B Tpt. 1

B Tpt. 2

A. Sax. 1

A. Sax. 2

T. Sax. 1

T. Sax. 2

Psn. 1

Psn. 2

Psn. 3

Susi

Glk.

B Tpt.1

B Tpt.2

A. Sax.1

A. Sax.2

T. Sax.1

T. Sax.2

Psn.1

Psn.2

Psn.3

Susi

Glk.

B Tpt.1

B Tpt.2

A. Sax.1

A. Sax.2

T. Sax.1

T. Sax.2

Psn.1

Psn.2

Psn.3

Susi

Glk.

B Tpt.1

B Tpt.2

A. Sax.1

A. Sax.2

T. Sax.1

T. Sax.2

Psn.1

Psn.2

Psn.3

Susi

Glk.

B Tpt.1

B Tpt.2

A. Sax.1

A. Sax.2

T. Sax.1

T. Sax.2

Psn.1

Psn.2

Psn.3

Susi

Glk.

B Tpt.1

B Tpt.2

A. Sax.1

A. Sax.2

T. Sax.1

T. Sax.2

Psn.1

Psn.2

Psn.3

Susi

Glk.

B Tpt.1

B Tpt.2

A. Sax.1

A. Sax.2

T. Sax.1

T. Sax.2

Psn.1

Psn.2

Psn.3

Susi

Glk.

B Tpt.1

B Tpt.2

A. Sax.1

A. Sax.2

T. Sax.1

T. Sax.2

Psn.1

Psn.2

Psn.3

Susi

Glk.

B Tpt.1

B Tpt.2

A. Sax.1

A. Sax.2

T. Sax.1

T. Sax.2

Psn.1

Psn.2

Psn.3

Susi

Glk.

B Tpt.1

B Tpt.2

A. Sax.1

A. Sax.2

T. Sax.1

T. Sax.2

Psn.1

Psn.2

Psn.3

Susi

Glk.

B Tpt. 1

B Tpt. 2

A. Sax. 1

A. Sax. 2

T. Sax. 1

T. Sax. 2

Psn. 1

Psn. 2

Psn. 3

Susi

Glk.

B Tpt.1

B Tpt.2

A. Sax.1

A. Sax.2

T. Sax.1

T. Sax.2

Psn.1

Psn.2

Psn.3

Susi

Glk.

B Tpt.1

B Tpt.2

A. Sax.1

A. Sax.2

T. Sax.1

T. Sax.2

Psn.1

Psn.2

Psn.3

Susi

Glk.

B Tpt.1

B Tpt.2

A. Sax.1

A. Sax.2

T. Sax.1

T. Sax.2

Psn.1

Psn.2

Psn.3

Susi

Glk.

B Tpt.1

B Tpt.2

A. Sax.1

A. Sax.2

T. Sax.1

T. Sax.2

Psn.1

Psn.2

Psn.3

Susi

Glk.

B Tpt.1

B Tpt.2

A. Sax.1

A. Sax.2

T. Sax.1

T. Sax.2

Psn.1

Psn.2

Psn.3

Susi

Glk.

B Tpt.1

B Tpt.2

A. Sax.1

A. Sax.2

T. Sax.1

T. Sax.2

Psn.1

Psn.2

Psn.3

Susi

Glk.

B Tpt.1

B Tpt.2

A. Sax.1

A. Sax.2

T. Sax.1

T. Sax.2

Psn.1

Psn.2

Psn.3

Susi

Glk.

B Tpt.1

B Tpt.2

A. Sax.1

A. Sax.2

T. Sax.1

T. Sax.2

Psn.1

Psn.2

Psn.3

Susi

Glk.

B Tpt.1

B Tpt.2

A. Sax.1

A. Sax.2

T. Sax.1

T. Sax.2

Psn.1

Psn.2

Psn.3

Susi

Glk.

B Tpt.1

B Tpt.2

A. Sax.1

A. Sax.2

T. Sax.1

T. Sax.2

Psn.1

Psn.2

Psn.3

Susi

Glk.

B Tpt.1

B Tpt.2

A. Sax.1

A. Sax.2

T. Sax.1

T. Sax.2

Psn.1

Psn.2

Psn.3

Susi

Glk.

B Tpt.1

B Tpt.2

A. Sax.1

A. Sax.2

T. Sax.1

T. Sax.2

Psn.1

Psn.2

Psn.3

Susi

Glk.

B Tpt.1

B Tpt.2

A. Sax.1

A. Sax.2

T. Sax.1

T. Sax.2

Psn.1

Psn.2

Psn.3

Susi

Glk.

B Tpt.1

B Tpt.2

A. Sax.1

A. Sax.2

T. Sax.1

T. Sax.2

Psn.1

Psn.2

Psn.3

Susi

Glk.

B Tpt.1

B Tpt.2

A. Sax.1

A. Sax.2

T. Sax.1

T. Sax.2

Psn.1

Psn.2

Psn.3

Susi

Glk.

B Tpt.1

B Tpt.2

A. Sax.1

A. Sax.2

T. Sax.1

T. Sax.2

Psn.1

Psn.2

Psn.3

Susi

Glk.

B Tpt.1

B Tpt.2

A. Sax.1

A. Sax.2

T. Sax.1

T. Sax.2

Psn.1

Psn.2

Psn.3

Susi

Glk.

B Tpt.1

B Tpt.2

A. Sax.1

A. Sax.2

T. Sax.1

T. Sax.2

Psn.1

Psn.2

Psn.3

Susi

Glk.

B Tpt.1

B Tpt.2

A. Sax.1

A. Sax.2

T. Sax.1

T. Sax.2

Psn.1

Psn.2

Psn.3

Susi

Glk.

B Tpt.1

B Tpt.2

A. Sax.1

A. Sax.2

T. Sax.1

T. Sax.2

Psn.1

Psn.2

Psn.3

Susi

Glk.

B Tpt.1

B Tpt.2

A. Sax.1

A. Sax.2

T. Sax.1

T. Sax.2

Psn.1

Psn.2

Psn.3

Susi

Glk.

B Tpt.1

B Tpt.2

A. Sax.1

A. Sax.2

T. Sax.1

T. Sax.2

Psn.1

Psn.2

Psn.3

Susi

Glk.

B Tpt.1

B Tpt.2

A. Sax.1

A. Sax.2

T. Sax.1

T. Sax.2

Psn.1

Psn.2

Psn.3

Susi

Glk.

B Trompete 1

no roots

IcH (Institut für chronische Hörschädigung)

♩ = 120

15

3

7

30

35

40

45

7

3

60

4

69

74

79

84

89

93

97

102

107

112

B Trompete 2

no roots

IcH (Institut für chronische Hörschädigung)

♩ = 120

15

3

7

30

35

40

45

7

3

60

4

69

74

79

83

88

92

96

100

105

110

Alt Saxophon1

no roots

IcH (Institut für chronische Hörschädigung)

♩ = 120

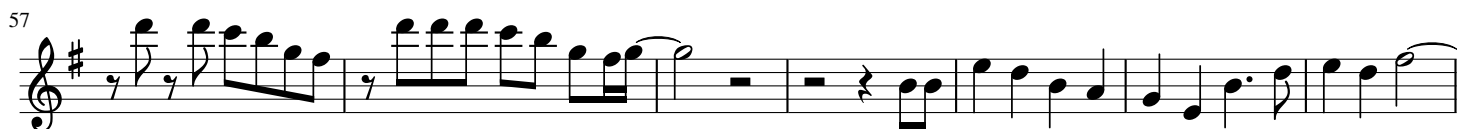
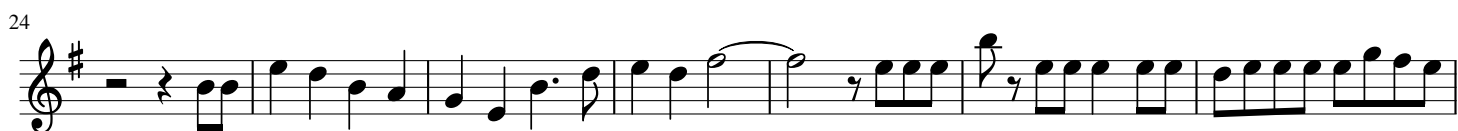
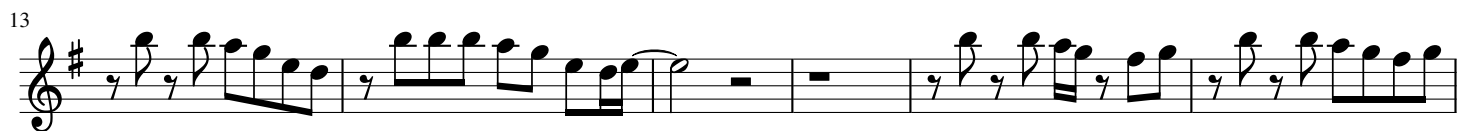

64

69

74

79

84

89

93

97

102

107

112

Alt Saxophon 2

no roots

IcH (Institut für chronische Hörschädigung)

♩ = 120

8

13

19

25

32

37

42

48

54

59

67

72

77

82

87

91

95

100

105

110

Tenor Saxophon 1

no roots

IcH (Institut für chronische Hörschädigung)

♩ = 120

8

13

19

25

32

37

42

48

54

60

67

72

77

83

88

92

96

101

106

111

Tenor Saxophon 2

no roots

IcH (Institut für chronische Hörschädigung)

♩ = 120

8

13

19

25

32

37

42

48

54

60

67

72

77

83

88

92

96

101

106

111

94

99

104

109

Posaune 2

no roots

IcH (Institut für chronische Hörschädigung)

♩ = 120

23

81

93

98

101

106

109

Posaune 3

no roots

IcH (Institut für chronische Hörschädigung)

♩ = 120

23

81

93

98

101

106

109

Glockenspiel

no roots

IcH (Institut für chronische Hörschädigung)

♩ = 120

23

82

87

92

97

101

106

110

B Trompete 1

no roots

IcH (Institut für chronische Hörschädigung)

♩ = 120

15

3

7

30

35

40

45

7

3

60

4

69

74

79

84

89

93

97

102

107

112

B Trompete 2

no roots

IcH (Institut für chronische Hörschädigung)

♩ = 120

15 3 7

30

35

40

45 7 3

60 4

69

74

79

83

88

92

96

100

105

110

Alt Saxophon 1

no roots

IcH (Institut für chronische Hörschädigung)

♩ = 120

8

13

19

24

31

36

41

47

53

57

64

69

74

79

84

89

93

97

102

107

112

Alt Saxophon 2

no roots

IcH (Institut für chronische Hörschädigung)

♩ = 120

8

13

19

25

32

37

42

48

54

59

67

72

77

82

87

91

95

100

105

110

Tenor Saxophon 1

no roots

IcH (Institut für chronische Hörschädigung)

♩ = 120

8

13

19

25

32

37

42

48

54

60

Tenor Saxophon 2

no roots

IcH (Institut für chronische Hörschädigung)

$\text{♩} = 120$

8

13

19

25

32

37

42

48

54

60

67

72

77

83

88

92

96

101

106

111

Posaune 1

no roots

IcH (Institut für chronische Hörschädigung)

♩ = 120

23

33

40

46

52

58

66

71

76

82

8

94

99

104

109

Posaune 2

no roots

IcH (Institut für chronische Hörschädigung)

$\text{♩} = 120$

23

32

38

44

50

56

64

68

73

76

81

93

98

101

106

109

81

93

98

101

106

109

Susi

no roots

IcH (Institut für chronische Hörschädigung)

♩ = 120

38

41

45

48

52

55

59

65

68

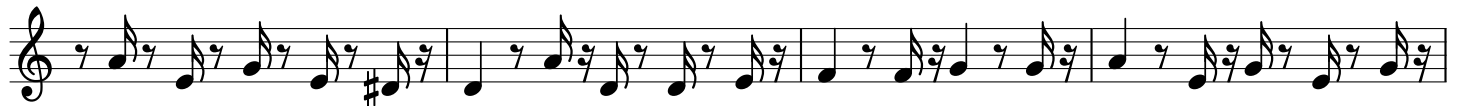

72

75

79

83

89

93

97

100

104

107

110

Glockenspiel

no roots

IcH (Institut für chronische Hörschädigung)

$\text{♩} = 120$

B Tpt.1

B Tpt.2

A. Sax.1

A. Sax.2

T. Sax.1

T. Sax.2

Psn.1

Psn.2

Psn.3

Glk.

B Tpt.1

B Tpt.2

A. Sax.1

A. Sax.2

T. Sax.1

T. Sax.2

Psn.1

Psn.2

Psn.3

Glk.

B Tpt.1

B Tpt.2

A. Sax.1

A. Sax.2

T. Sax.1

T. Sax.2

Psn.1

Psn.2

Psn.3

Glk.

B Tpt.1

B Tpt.2

A. Sax.1

A. Sax.2

T. Sax.1

T. Sax.2

Psn.1

Psn.2

Psn.3

Glk.

B Tpt.1

B Tpt.2

A. Sax.1

A. Sax.2

T. Sax.1

T. Sax.2

Psn.1

Psn.2

Psn.3

Glk.

B Tpt.1

B Tpt.2

A. Sax.1

A. Sax.2

T. Sax.1

T. Sax.2

Psn.1

Psn.2

Psn.3

Glk.

B Tpt.1

B Tpt.2

A. Sax.1

A. Sax.2

T. Sax.1

T. Sax.2

Psn.1

Psn.2

Psn.3

Glk.

B Tpt.1

B Tpt.2

A. Sax.1

A. Sax.2

T. Sax.1

T. Sax.2

Psn.1

Psn.2

Psn.3

Glk.

B Tpt.1

B Tpt.2

A. Sax.1

A. Sax.2

T. Sax.1

T. Sax.2

Psn.1

Psn.2

Psn.3

Glk.

B Tpt.1

B Tpt.2

A. Sax.1

A. Sax.2

T. Sax.1

T. Sax.2

Psn.1

Psn.2

Psn.3

Glk.

B Tpt.1

B Tpt.2

A. Sax.1

A. Sax.2

T. Sax.1

T. Sax.2

Psn.1

Psn.2

Psn.3

Glk.

B Tpt.1

B Tpt.2

A. Sax.1

A. Sax.2

T. Sax.1

T. Sax.2

Psn.1

Psn.2

Psn.3

Glk.

B Tpt.1

B Tpt.2

A. Sax.1

A. Sax.2

T. Sax.1

T. Sax.2

Psn.1

Psn.2

Psn.3

Glk.

B Tpt.1

B Tpt.2

A. Sax.1

A. Sax.2

T. Sax.1

T. Sax.2

Psn.1

Psn.2

Psn.3

Glk.

B Tpt.1

B Tpt.2

A. Sax.1

A. Sax.2

T. Sax.1

T. Sax.2

Psn.1

Psn.2

Psn.3

Glk.

B Tpt.1

B Tpt.2

A. Sax.1

A. Sax.2

T. Sax.1

T. Sax.2

Psn.1

Psn.2

Psn.3

Glk.

B Tpt.1

B Tpt.2

A. Sax.1

A. Sax.2

T. Sax.1

T. Sax.2

Psn.1

Psn.2

Psn.3

Glk.

B Tpt.1

B Tpt.2

A. Sax.1

A. Sax.2

T. Sax.1

T. Sax.2

Psn.1

Psn.2

Psn.3

Glk.

B Tpt.1

B Tpt.2

A. Sax.1

A. Sax.2

T. Sax.1

T. Sax.2

Psn.1

Psn.2

Psn.3

Glk.

B Tpt.1

B Tpt.2

A. Sax.1

A. Sax.2

T. Sax.1

T. Sax.2

Psn.1

Psn.2

Psn.3

Glk.

B Tpt.1

B Tpt.2

A. Sax.1

A. Sax.2

T. Sax.1

T. Sax.2

Psn.1

Psn.2

Psn.3

Glk.

B Tpt.1

B Tpt.2

A. Sax.1

A. Sax.2

T. Sax.1

T. Sax.2

Psn.1

Psn.2

Psn.3

Glk.

B Tpt.1

B Tpt.2

A. Sax.1

A. Sax.2

T. Sax.1

T. Sax.2

Psn.1

Psn.2

Psn.3

Glk.

B Tpt.1

B Tpt.2

A. Sax.1

A. Sax.2

T. Sax.1

T. Sax.2

Psn.1

Psn.2

Psn.3

Glk.

B Tpt.1

B Tpt.2

A. Sax.1

A. Sax.2

T. Sax.1

T. Sax.2

Psn.1

Psn.2

Psn.3

Glk.

B Tpt.1

B Tpt.2

A. Sax.1

A. Sax.2

T. Sax.1

T. Sax.2

Psn.1

Psn.2

Psn.3

Glk.

B Tpt.1

B Tpt.2

A. Sax.1

A. Sax.2

T. Sax.1

T. Sax.2

Psn.1

Psn.2

Psn.3

Glk.

B Tpt.1

B Tpt.2

A. Sax.1

A. Sax.2

T. Sax.1

T. Sax.2

Psn.1

Psn.2

Psn.3

Glk.

B Tpt.1

B Tpt.2

A. Sax.1

A. Sax.2

T. Sax.1

T. Sax.2

Psn.1

Psn.2

Psn.3

Glk.

B Tpt. 1

B Tpt. 2

A. Sax. 1

A. Sax. 2

T. Sax. 1

T. Sax. 2

Psn. 1

Psn. 2

Psn. 3

Glk.
