

Bauchweh vom 5-Gänger mit Weinbergschnecken-Vorspeise und Froschschenkel-Frikasse in Riesling

Haguhans

$\text{♩} = 110$

B Trompete 1

B Trompete 2

Alt Saxophon 1

Alt Saxophon 2

Tenor Saxophon 1

Tenor Saxophon 2

Posaune 1

Posaune 2

Bassposaune

Susi

Glockenspiel

Schlagzeug

B Tpt.1

B Tpt.2

A. Sax.1

A. Sax.2

T. Sax.1

T. Sax.2

Psn.1

Psn.2

Basspos

Susi

Glk.

Slzg.

B Tpt.1

B Tpt.2

A. Sax.1

A. Sax.2

T. Sax.1

T. Sax.2

Psn.1

Psn.2

Basspos

Susi

Glk.

Slzg.

B Tpt.1

B Tpt.2

A. Sax.1

A. Sax.2

T. Sax.1

T. Sax.2

Psn.1

Psn.2

Basspos

Susi

Glk.

Slzg.

B Tpt.1
B Tpt.2
A. Sax.1
A. Sax.2
T. Sax.1
T. Sax.2
Psn.1
Psn.2
Basspos
Susi
Glk.
Slzg.

B Tpt.1

B Tpt.2

A. Sax.1

A. Sax.2

T. Sax.1

T. Sax.2

Psn.1

Psn.2

Basspos

Susi

Glk.

Slzg.

B Tpt.1

B Tpt.2

A. Sax.1

A. Sax.2

T. Sax.1

T. Sax.2

Psn.1

Psn.2

Basspos

Susi

Glk.

Slzg.

B Tpt.1

B Tpt.2

A. Sax.1

A. Sax.2

T. Sax.1

T. Sax.2

Psn.1

Psn.2

Basspos

Susi

Glk.

Slzg.

B Tpt.1

B Tpt.2

A. Sax.1

A. Sax.2

T. Sax.1

T. Sax.2

Psn.1

Psn.2

Basspos

Susi

Glk.

Slzg.

B Tpt.1

B Tpt.2

A. Sax.1

A. Sax.2

T. Sax.1

T. Sax.2

Psn.1

Psn.2

Basspos

Susi

Glk.

Slzg.

B Tpt.1

B Tpt.2

A. Sax.1

A. Sax.2

T. Sax.1

T. Sax.2

Psn.1

Psn.2

Basspos

Susi

Glk.

Slzg.

B Tpt.1

B Tpt.2

A. Sax.1

A. Sax.2

T. Sax.1

T. Sax.2

Psn.1

Psn.2

Basspos

Susi

Glk.

Slzg.

B Tpt.1

B Tpt.2

A. Sax.1

A. Sax.2

T. Sax.1

T. Sax.2

Psn.1

Psn.2

Basspos

Susi

Glk.

Slzg.

B Tpt.1

B Tpt.2

A. Sax.1

A. Sax.2

T. Sax.1

T. Sax.2

Psn.1

Psn.2

Basspos

Susi

Glk.

Slzg.

B Tpt.1

B Tpt.2

A. Sax.1

A. Sax.2

T. Sax.1

T. Sax.2

Psn.1

Psn.2

Basspos

Susi

Glk.

Slzg.

B Tpt.1

B Tpt.2

A. Sax.1

A. Sax.2

T. Sax.1

T. Sax.2

Psn.1

Psn.2

Basspos

Susi

Glk.

Slzg.

B Tpt.1

B Tpt.2

A. Sax.1

A. Sax.2

T. Sax.1

T. Sax.2

Psn.1

Psn.2

Basspos

Susi

Glk.

Slzg.

B Tpt.1

B Tpt.2

A. Sax.1

A. Sax.2

T. Sax.1

T. Sax.2

Psn.1

Psn.2

Basspos

Susi

Glk.

Slzg.

B Tpt.1

B Tpt.2

A. Sax.1

A. Sax.2

T. Sax.1

T. Sax.2

Psn.1

Psn.2

Basspos

Susi

Glk.

Slzg.

B Tpt.1

B Tpt.2

A. Sax.1

A. Sax.2

T. Sax.1

T. Sax.2

Psn.1

Psn.2

Basspos

Susi

Glk.

Slzg.

B Tpt.1

B Tpt.2

A. Sax.1

A. Sax.2

T. Sax.1

T. Sax.2

Psn.1

Psn.2

Basspos

Susi

Glk.

Slzg.

B Tpt.1

B Tpt.2

A. Sax.1

A. Sax.2

T. Sax.1

T. Sax.2

Psn.1

Psn.2

Basspos

Susi

Glk.

Slzg.

B Tpt.1

B Tpt.2

A. Sax.1

A. Sax.2

T. Sax.1

T. Sax.2

Psn.1

Psn.2

Basspos

Susi

Glk.

Slzg.

B Tpt.1

B Tpt.2

A. Sax.1

A. Sax.2

T. Sax.1

T. Sax.2

Psn.1

Psn.2

Basspos

Susi

Glk.

Slzg.

B Tpt.1

B Tpt.2

A. Sax.1

A. Sax.2

T. Sax.1

T. Sax.2

Psn.1

Psn.2

Basspos

Susi

Glk.

Slzg.

B Tpt.1

B Tpt.2

A. Sax.1

A. Sax.2

T. Sax.1

T. Sax.2

Psn.1

Psn.2

Basspos

Susi

Glk.

Slzg.

B Tpt.1

B Tpt.2

A. Sax.1

A. Sax.2

T. Sax.1

T. Sax.2

Psn.1

Psn.2

Basspos

Susi

Glk.

Slzg.

B Tpt.1

B Tpt.2

A. Sax.1

A. Sax.2

T. Sax.1

T. Sax.2

Psn.1

Psn.2

Basspos

Susi

Glk.

Slzg.

Baichweh vom 5-Gänger mit Weinbergschnecken-Vorspeise und Froschschenkel-Frikasse in Riesling

Haguhans

$\text{♩} = 110$

2

12

19

29

36

44

61

68

76

Baichweh vom 5-Gänger mit Weinbergschnecken-Vorspeise und Froschschenkel-Frikasse in Riesling

Haguhans

$\text{♩} = 110$

2

12

19

29

36

44

61

68

76

Alt Saxophon 1

Bauchweh vom 5-Gänger mit Weinbergschnecken-Vorspeise und Froschschenkel-Frikasse in Riesling

Haguhaus

$\text{♩} = 110$

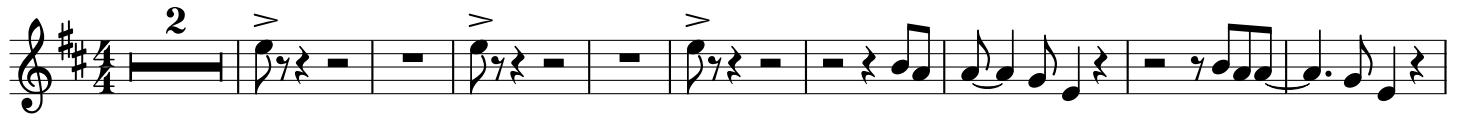

Alt Saxophon 2

Bauchweh vom 5-Gänger mit Weinbergschnecken-Vorspeise und Froschschenkel-Frikasse in Riesling

Haguhaus

$\text{♩} = 110$

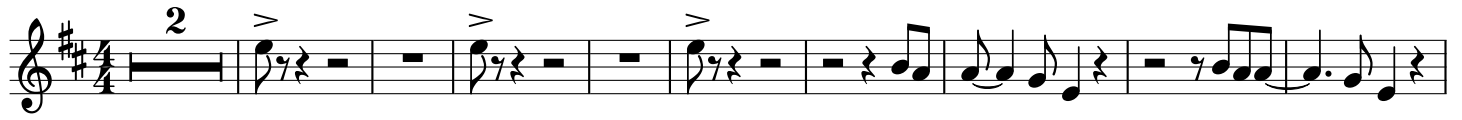

Baarenweh vom 5-Gänger mit Weinbergschnecken-Vorspeise und Froschschenkel-Frikasse in Riesling

Haguhans

$\text{♩} = 110$

13

23

30

41

52

58

68

79

Bauernweß vom 5-Gänger mit Weinbergschnecken-Vorspeise und Froschschenkel-Frikasse in Riesling Haguhans

$\text{♩} = 110$

72

79

Glockenspiel
Bauchweh vom 5-Gänger mit Weinbergschnecken-Vorspeise
und Froschschenkel-Frikasse in Riesling Haguhans

♩ = 110

8

16

24

32

38

46

9

63

69

77

84

Bassposaune
Bauchweh vom 5-Gänger mit Weinbergschnecken-Vorspeise
und Froschschenkel-Frikasse in Riesling Haguhans

♩ = 110

2

12

18

22

27

31

35

39

44

48

52

56

60

64

69

73

78

83
